

TOWN OF HENRIETTA

REQUEST FOR BIDS

FOR

ONE (1) KIP 7100 Wide Format Copier / Printer / Scanner

HENRIETTA TOWN BOARD

**Michael B. Yudelson
Jack W. Moore
William J. Mulligan, Jr.
Catherine A. McCabe
Janet B. Zinck**

**Supervisor
Councilman
Councilman
Councilwoman
Councilwoman**

Town Staff

**Mario Angotti
Patricia Shaffer**

**IT Director
Town Clerk/Receiver of Taxes**

INVITATION TO BID

- 1.) The Town of Henrietta invites bids for the purchase of a **One (1) KIP 7100 Wide Format Printer / Scanner / Copier.**
- 2.) Sealed bids will be received and bids publicly opened at the following place, date and time:

Place - Town of Henrietta
Town Clerk's Office
475 Calkins Road
Henrietta, New York 14467

Date - **Thursday, October 28, 2010**

Time - Bids received Deadline by: **9:30 a.m.**
Bids Opened and Read Aloud: **10:00 a.m.**

- 3.) Copies of the bid specifications may be obtained at the following location during regular business hours:

Town of Henrietta - Town Hall
Town Clerk's Department
475 Calkins Road
Henrietta, New York 14467

- 4.) Statement of Non-Collusion - Bidders are required to execute a Non-Collusion Bidding Certificate pursuant to Section 103-d of the General Municipal Law of the State of New York.
- 5.) Tax Exemption - The Town of Henrietta is exempt from the payment of sales and compensation use taxes of the State of New York and of the cities and counties on all materials, equipment, and supplies sold to the Town pursuant to this Contract. Also exempt from such sales taxes are purchases by the CONTRACTOR and his SUBCONTRACTOR(S) of materials, equipment, and supplies to be sold to the Town of Henrietta pursuant to this Contract, including tangible personal property to be incorporated in any structure, building or other real property forming part of this Project.

- 6.) All Bids shall be binding for a period of forty-five (45) days after the bid opening date. The Town of Henrietta reserves the right to reject any and all Bids and to waive any informalities therein.
- 7.) Questions - Any and all questions regarding ambiguities or the propriety of these specifications should be addressed, in writing, to the IT Director prior to the formal bid opening. Such questions will not be entertained after said bid opening.

Contact Person: Mario Angotti, IT Director
475 Calkins Road, Henrietta, New York 14467
(585)444-2209, www.MAngotti@Henrietta.org



Town of Henrietta General Bid Specifications

Equipment:

KIP 7100 Wide Format Printer/Scanner/Copier OR Equivalent

The Town of Henrietta Requires bids for a new KIP 7100 Wide Format Copier/Printer/Scanner with the following configurations:

- Base KIP 7100 Configuration
- Setup Color Scan to Color Plotter (plotter model HP DesignJet 500PS)
- Network Setup/Configuration
- Integration into the Town's Document Management Software, Docuware
- Setup of new machine and installation of required drivers and KIP management software

Please submit sealed bids with pricing for **ALL** optional components for the aforementioned model and applicable Monthly Maintenance Agreement Pricing, which would include all consumables except for paper. If proposing an equivalent piece of equipment, please include all data and technical sheets provided by the manufacturer along with a side-by-side comparison.

Contact:

Mario Angotti
IT Coordinator
475 Calkins Road
Henrietta, NY 14467
(585) 444-2209
mangotti@henrietta.org

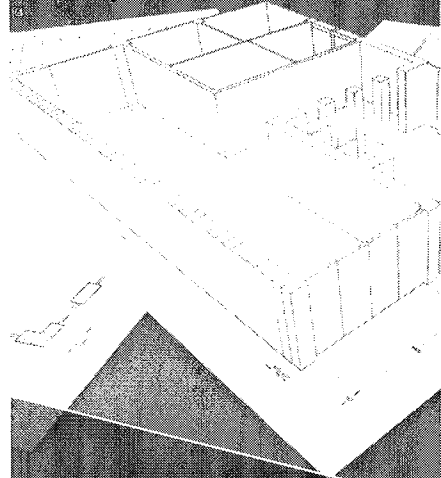

KIP 7100 - ULTIMATE MULTIFUNCTION PERFORMANCE



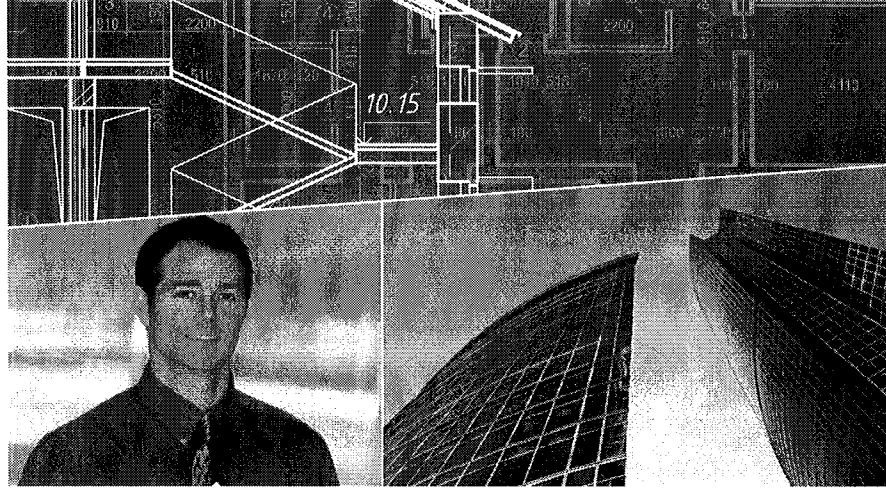

**ULTIMATE
PRODUCTION
DESIGN**

KIP 7100

**Ultimate
MULTIFUNCTION PERFORMANCE**



**KIP 7100
PRECISION DESIGN**

- Premier Performance & Quality
- Smart Eco2 Design
- Color Touch Controls
- 600 x 600 dpi Print, Copy & Scan
- High Definition Print Technology
- 100% Toner Efficient - Zero Waste
- Energy Star Qualified System
- Recycled Paper Approved
- Components 97% Recyclable

**KIP 7100 PRINT
MANAGEMENT SOFTWARE**

- Web Based View & Print
- PC Based View & Print
- PDF & DWF View, Print & Scan
- Color Workflow Integration
- Onscreen Image Preview
- Multi-Page File Support
- Windows 7 Certified Driver
- AutoCAD 2011 Driver
- Cost Reporting for all Functions

**KIP 7100
OPERATIONAL CONVENIENCE**

- Walk-Up Operational Convenience
- Print, Copy & Scan Touch Control
- View & Print Sets from Touch Screen
- Print From / Scan to Integrated USB Port
- Color Scan, View, Print & Copy to Inkjet
- Auto Media Loading with Roll End Caps
- Integrated Top Stacking System
- Direct Prints To Optional Rear Stackers
- On-Screen System & Operator Guides

KIP 7100 Production Expandability

The productivity of the KIP 7100 system is designed to satisfy the most demanding needs of decentralized users. The versatile KIP 7100 may also be expanded to provide workgroups with multifunction convenience. KIP 7100 system software is ideal for decentralized environments and expandable to meet the need for centralized printing.

The KIP 7100 provides operators with the flexibility to direct prints and copies to a preferred output destination – the integrated top stacking system and/or to an optional rear KIP stacking system for increased production.

KIP 7100 systems deliver the best of both worlds: walkup convenience and production printing!

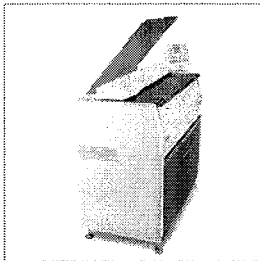

**SINGLE FOOTPRINT
INTEGRATED TOP STACKING
FOR DECENTRALIZED
ENVIRONMENTS**

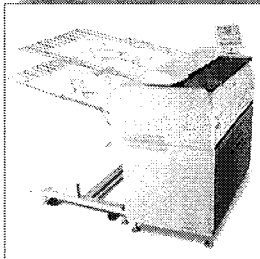

**PRINT & ORIGINAL
STACKING SYSTEM
FOR DEPARTMENTAL
WORKGROUPS**

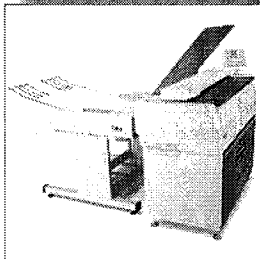

**HIGH PRODUCTIVITY
STACKING FOR CENTRALIZED
PRINT ENVIRONMENTS**

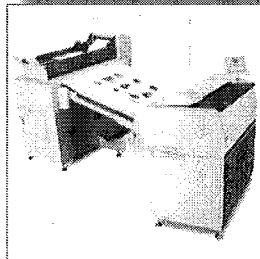

**MAXIMUM PRODUCTIVITY
FOLDING FOR SEAMLESS
WORKFLOW INTEGRATION**

Ultimate Document Mobility

An integrated USB port provides convenient access to files stored on USB drives for instant viewing & printing of single documents or full collated sets. In addition, originals may be directly scanned to a USB drive in a variety of file types, including multipage PDF, TIF & DWF formats.

- Conveniently integrated with KIP 7100 touchscreen
- Print from & scan to integrated USB port
- Streamlines mark-up document workflow
- Color scan to file & color print to inkjet

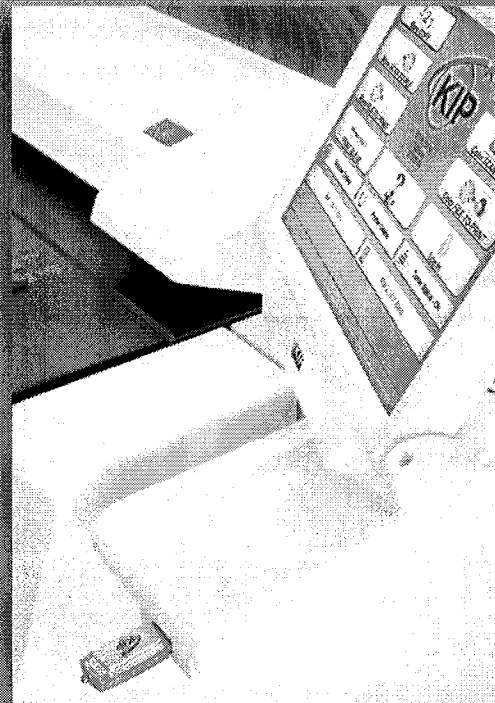

KIP 7100 Integrated USB Port

Smart Eco² Design - Economical & Ecological

The Energy Star[®] qualified KIP 7100 employs adjustable sleep modes to keep power consumption to a minimum while providing fast print times to keep busy workgroups moving. High yielding, 100% efficient high definition toner delivers on the promise of maximum system uptime. In addition, the KIP 7100 features a reduced maintenance cycle to minimize maintenance times.

The KIP 7100 is part of KIP's initiative to ease environmental burdens in all stages of a product's life-cycle.

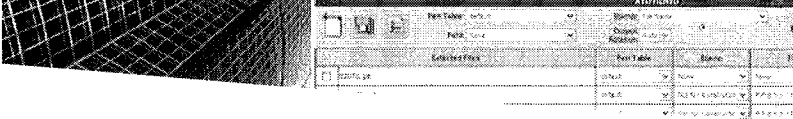

KIP 7100 Total Print MANAGEMENT

KIP 7100 Precision Imaging

The KIP 7100 delivers fast and accurate copies and prints using toner based imaging technology that produces UV stable prints. 100% toner efficient KIP High Definition Print Technology ensures rich blacks and smooth gradients. Superior 600 x 600 dpi print, copy and scan resolution captures fine details with remarkable tone clarity, keeping reproductions true to the original.

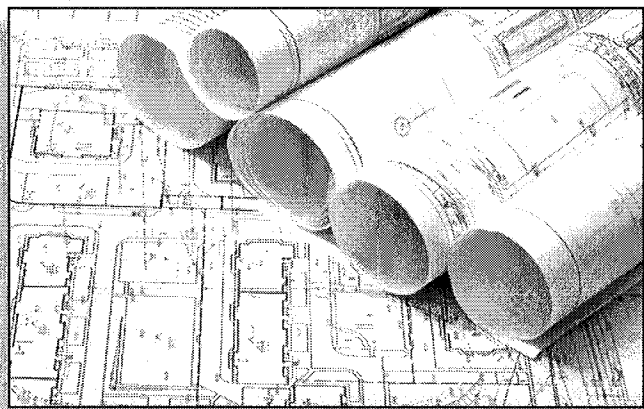

KIP 7100 High Definition Printing



AutoCAD
2011
Compatible

Autodesk



KIP Systems and Application Drivers Certifications

KIP 7100 Flexible Print Management

KIP 7100 systems include powerful print management applications that can be accessed from an unlimited number of seats. KIP PrintNET is a full featured web based viewing, printing and print management application that utilizes standard browsers to print to the KIP 7100 via a corporate intranet or over the internet. Additionally, KIP Request is a PC based printing application provided to submit jobs to FTP sites and print via networks with the same powerful feature set.

PC & Web Based Viewing

- Ultra fast processing
- Accurate imaging (WYSIWYP)
- Custom image placement
- Full image preflight
- Title block rotation

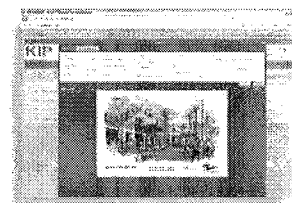

Web Based Viewing & Printing

PC & Web Based Printing

- Print full job sets from anywhere
- Unlimited number of files
- Text & image stamping
- Browser independent
- Print multi page files
- Batch file conversion

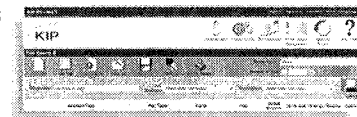

Icon Based Operation

Certified Application Drivers

KIP application drivers support 32 & 64 bit printing features including set collation, fast spooling for multiple copies or sets, data tracking for job accounting & media selection.

- Microsoft Windows 7 Certified 32 & 64 bit print drivers
- Drivers for AutoCAD versions up to 2011
- Citrix ready

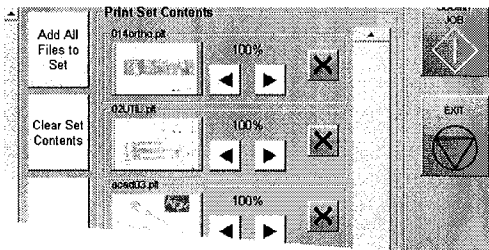
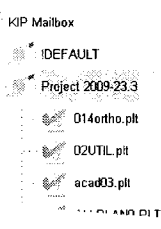
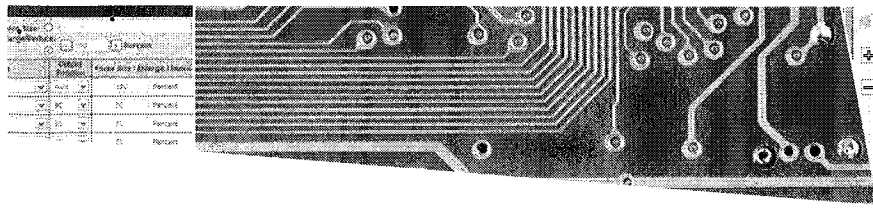

Touchscreen PRINTING

KIP 7100 Touchscreen Printing

The KIP 7100 provides the power of touch controls to view, scale, organize and print file sets from USB drives, network locations or mapped CD/DVD drives. Total operator efficiency is achieved through use of the central touchscreen, the intuitive interface that displays all system control settings on one screen to enhance productivity.

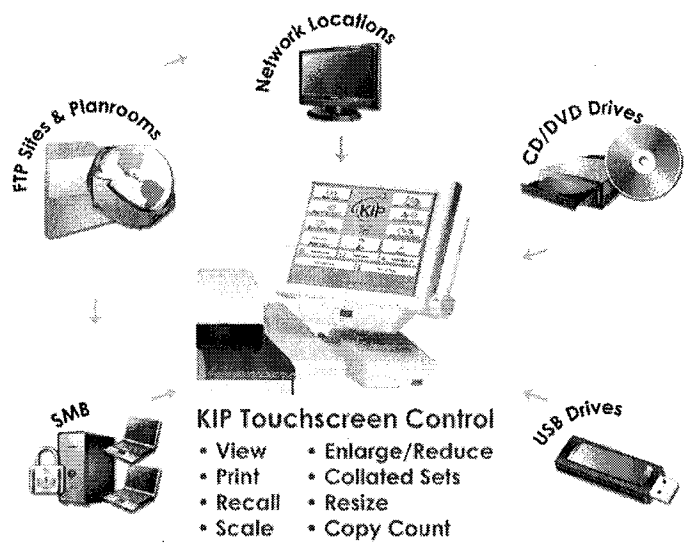

View & Print Touch Controls

- From integrated USB port
- From network locations
- From mailboxes
- View images prior to printing
- Set number of prints
- Easily resize images
- Simple collation options

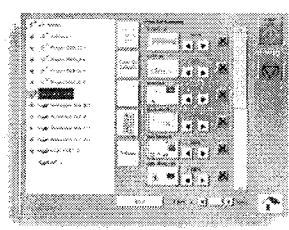

Create Print Sets from the Central Touchscreen

Copy & Scan Touch Controls

- Collated sets copying
- Recall, edit & reprint previous jobs
- Set copy & concurrent print
- Convenient quality presets
- Apply digital stamps
- Scan to USB removable media drives
- Scan directly to multi-page PDF, TIF or DWF

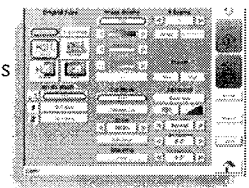

Intuitive Operations



Powerful KIP Color Advanced software provides versatile color scan, copy and print applications designed to meet the demands of advanced operators from the KIP 7100 Touchscreen. KIP Color Advanced features powerful color copying and printing to wide format inkjets. Features such as collated set printing and color management provide advanced control over print resources.

KIP Color Advanced Printing:

- Integrates with single or multiple printers
- Color RIP system for graphic and technical files
- Advanced color controls & copy count

KIP Color Advanced Scanning:

- Supports a full range of color file formats
- Advanced image enhancement options
- Scan to Email, USB drives, mailboxes or network

KIP Color Advanced Copying:

- Range of quality presets for different types of originals
- Copy to one or several printers via network connection
- Professional output options, include nesting, paneling, collated sets printing & cropping

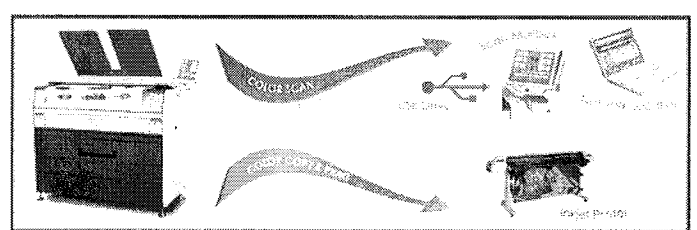

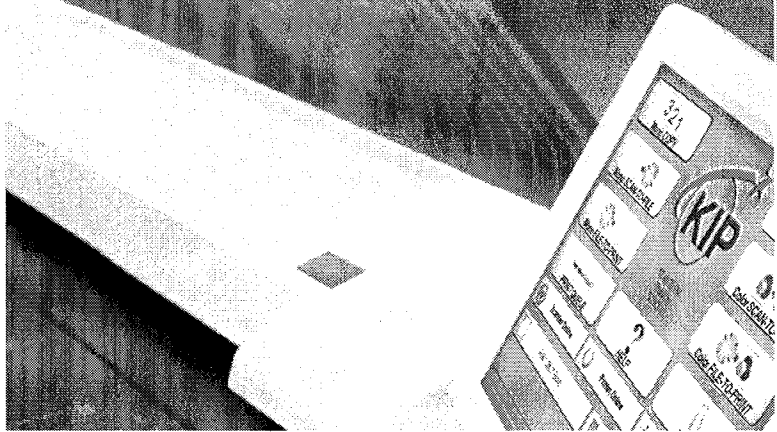

MANAGE
MONITOR EVERY TASK

EVERY JOB
ACCOUNT FOR EVERY USER

Maximize The Power of The Web to Manage your System

KIP 7100 systems eliminate all barriers to efficient web-based system management. The KIP 7100 integrated PrintNET web server allows users and administrators to effectively communicate from remote locations with an intuitive new icon based interface.

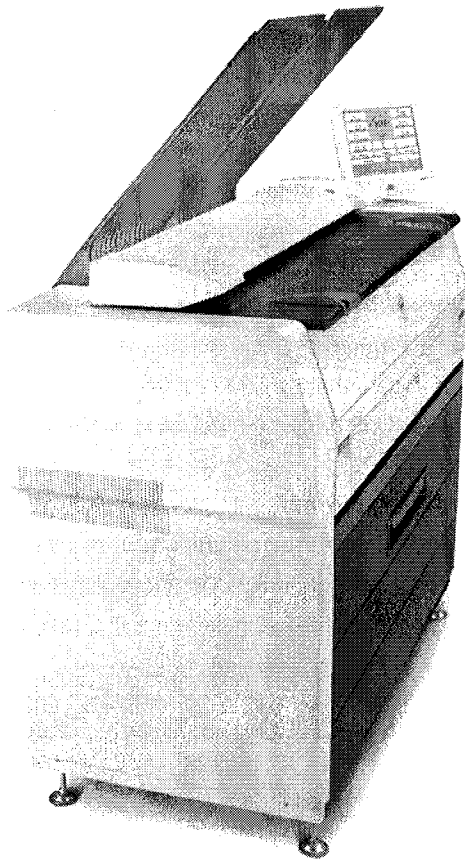

Complete Communications Hub

KIP 7100 systems provide advanced features with simple operation for unequaled wide format performance. KIP 7100 systems are powered by KIP total print management software for superior productivity and the tightest possible integration with existing network infrastructures.

The ability to communicate with inkjet printers and remote workstations increases performance and the power to execute simultaneous copying, printing, and scanning tasks supports multiple users in busy workgroup environments.

- Meets strict security guidelines
- Integrated web server
- On screen system & operator guides
- Print management applications

KIP 7100 system operation is simplified with direct access by the operator to the touchscreen system & operator guides. Remote access to the guides is achieved via KIP PrintNET web solutions.

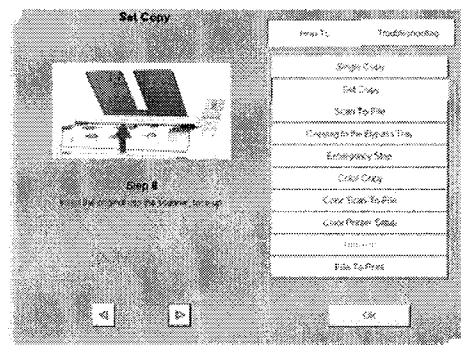

KIP 7100 On Screen Operator Guides

KIP 7100 Administration Control

KIP 7100 systems provide the ability to check the status of the system, track the progress of jobs in queues, monitor paper and toner levels, access user mailboxes and build print jobs. Administrators can implement systems access to ensure that only designated personnel can access the KIP 7100.

KIP 7100 Cost Reporting

The KIP 7100 automatically logs and reports on a comprehensive range of accounting data related to each system function. Dependent on administrative preferences, detailed reports may be generated to include times, dates, user names, job names, media used and related costs.

KIP 7100 E-Systems Reports

KIP 7100 reports detailing total system usage are delivered via email on demand or at designated intervals to system administrators. Recipients may have the email sent to a choice of PC, laptop or smart phone!

- Generate highly accurate reports on demand
- Create reports based on time or date range
- Create reports based on projects and users
- Manage inter-departmental expenses
- Reports provided in Microsoft Excel format

KIP 7100 Versatile System Configurations

The KIP 7100 multifunction system is available in a variety of configurations, providing the versatility to select an initial system with features to suit immediate requirements.

KIP 7100 Feature Access Keycodes

KIP 7100 additional features can be easily implemented via keycode entry at the touchscreen as required.

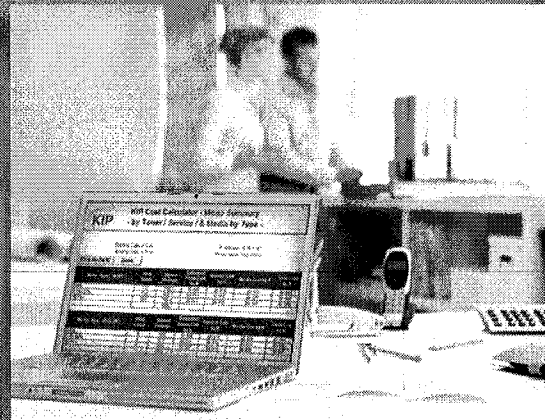

KIP 7100 Integrated Cost Reporting

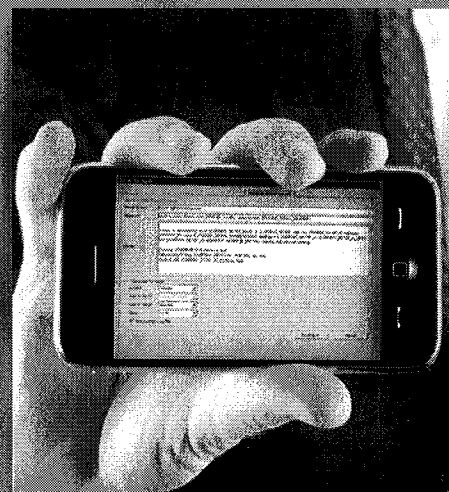

KIP 7100 Automatic E-Systems Reports

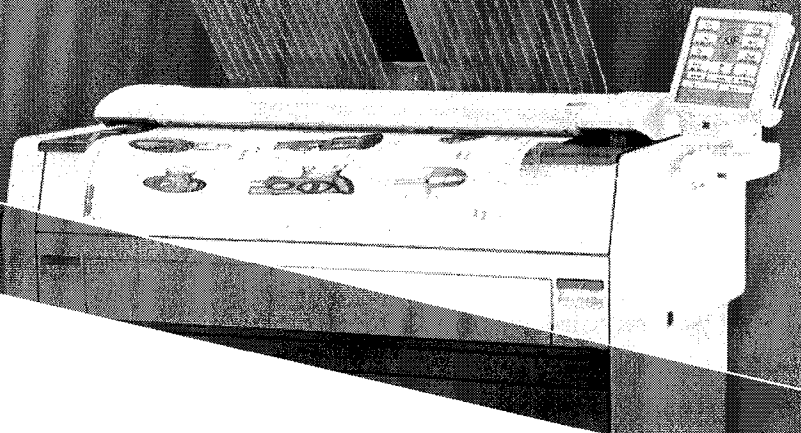

KIP Premier Performance & Build Quality

As a world leader in wide format document production technology, KIP is committed to providing the highest value standards by combining the best in hardware and software technology to create superior products at affordable prices. KIP systems are quality engineered for production class operation and reliability. State-of-the-art printing technologies and advanced self diagnostic systems maintain system productivity to ensure maximum uptime.

We differentiate our products by integrating environmental benefits such as energy efficiency, emissions reduction and the ability to recycle supply containers, to deliver an improved operational experience.

BUILT
for the workgroup,
DESIGNED FOR THE
individual.

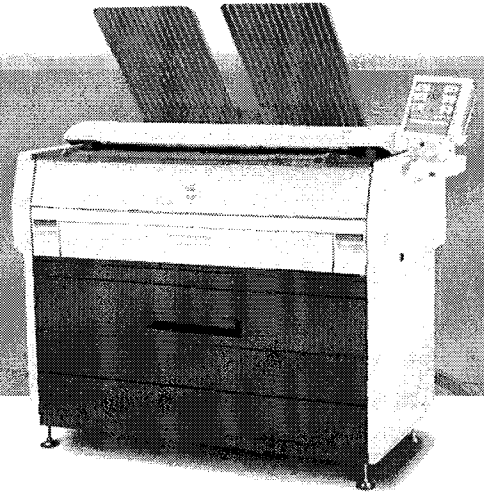

THE COLOR OF
KIP IS GREEN



RoHS
Compliant



U.S.A. ■ Phone: (800) 252-6793 ■ Email: info@kipamerica.com ■ Website: www.kipamerica.com
CANADA ■ Phone: (800) 653-7552 ■ Email: info@kipcanada.com ■ Website: www.kipcanada.com

KIP and KIP 7100 are registered trademarks of the KIP Group. All product features and specifications are subject to change without notice. Complete product specifications are available upon request.

REV_10_0601A



KIP 7100 SYSTEM SPECIFICATIONS

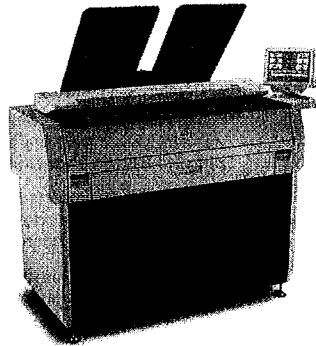

Single Footprint - KIP 7100 Multifunction System

System Configurations	
2 Roll Mono Print/Copy/STF with Color STF	Monochrome wide format printer with Monochrome Copy & Scan and Color Scan
Stacking Systems (optional)	Rear Print Tray, Print & Original Stacking System, KIP 1200 Stacker
Folding Systems (optional)	KIP Fold 7100
General	
Description	Monochrome wide format print/copy/scan with mono/color scanner
Type	Electrophotography (LED) with organic photoconductor (OPC) and closed toner system
Speed	6 D size pages per minute, First Print Output Time 18 seconds D size page
Warm Up Time	Instant from standby, < 4 minutes from start up
Configurations	Copier or Multifunction system (print/copy/scan) 2 Rolls
Electrical Requirements	120V + 6% or -10%, 50/60Hz, 15 Amps
Power Consumption	Sleep - < 14 W Printing - 1.5 kW
Dimensions	50"(W) x 24"(D) x 44"(H)
Weight	511 lbs
Printer	
Print Resolution	600 x 600 dpi
Paper Capacity	3000 sqft roll media, 150 sq. ft sheet media
Output Sizes Width	11 - 36 inch
Output Sizes Length	Length: 20' standard, 500' optional
Paper Weight	Bond 18-32lb, Vellum, Translucent Bond 18-20lb, Film 3.5-4mil
Media Type	Bond, Vellum, Translucent Bond, Film (compatible with recycled & colored bond)
Controller	
Controller Type	KIP IPS with Windows Xpe
Memory	1 GB DDR2 Standard, Upgradable to 2GB
Compatible File Formats	PDF, DWF, HPGL 1/2, HP-RTL, Calcomp, 906/907, CALS Group 4, TIFF Group 4, PCX, CIT/TG4, VCGL, Uncompressed, Grayscale TIFF, TIFF Packbits, IOCA, EDMICS, TLC, PNG, JPEG

KIP 7100 Scanner

Scanner Type	Fully Integrated - C.I.S. with KIP RTT Technology
Scan Resolution	600 x 600 dpi optical resolution
Scan Speed	Up to 35.5 ft per minute
Scan Format	TIFF, Multipage TIFF, PDF, PDF-A, Multipage PDF, DWF, Multipage DWF, JPEG, CALS
Scan Destination	Local USB (Removable Media), Unlimited IPS Mailboxes (Local), Unlimited FTP, Unlimited SMB
Original Size Width	11" - 36"
Original Thickness	Up to 1.6mm thick

KIP 7.0 Print Management Software

KIP Touchscreen	Concurrent Print & Scan to file	Scan images to file while printing, Select number of copies, Select output media
	Mono File to Print	Scan mailboxes, Print from removable media, Print from network locations, View images prior to printing, Apply folding preferences, Save/recall print jobs
	Mono Copying & Scanning	Collated sets copying, Recall, edit & reprint previous jobs, Set copy & concurrent print, Apply digital stamps, Scan directly to multi-page PDF, DWF or TIF, Apply folding preferences to copies, Scan to USB removable media drives
	System Management	Print queue control, keycode management, inkjet configuration, illustrated operator guides, system guides, service mode access, system preset access
	KIP PrintNet Web Printing	Web-based printing utility which facilitates management of the print queue, configuration of files for printing from Windows, UNIX and Mac based internet browser applications
KIP Printing Applications	KIP Request PC Printing	Feature rich user interface which provides Windows based workstations with a quick and easy way to print single or collated sets through a network. KIP Request software is provided with unlimited seat licensing and no maintenance fees.
	KIP Windows/Autocad Drivers	Windows driver supports 32 or 64 bit monochrome Windows printing, set collation, job accounting, media selection & folding features. AutoCAD driver enables printing directly from AutoCAD applications with advanced vector/raster print data control.
	KIP Touchscreen Printing	KIP Touchscreen eliminates the need for additional PC hardware by printing documents from removable media such as standard USB drives, & network drives.
Job Management	KIP PDF Printing (optional)	Support for PDF and Postscript levels 1, 2 & 3. User selectable image enhancement & print range.
	KIP PrintNet Enterprise Web Printing & Distribution	Advanced utility that allows for a variety of print queue and job management controls, including print job recall and re-submission. A customizable digital work order tool allows decentralized users to request prints from reprographic service companies via internet or central print rooms via intranet.
KIP Accounting	KIP Unified Accounting	Secure, centralized data storage & access auto record user, job #, & description User & password protection Up to 30,000 individual users
	Color Scanning	Scan directly to PDF, jpg and Tiff, automatic quality presets, scan directly to USB and removable media, scan DPI from 200-600, scan to FTP, hard drive, user mailbox, e-mail, scan preview, auto size detection, auto de-skew, auto image color, original and copy presets, unlimited copy presets, lead and trail edge adjustments, closed loop calibration, ICC profile support.
KIP Color Advanced	Color Copying (optional)	Copy directly to wide range of inkjet printers, multiple copy count, reduction enlargement, rotate, crop, mirror, invert, zoom, area of interest, scale to fit, auto de-skew, auto image color, original and copy presets, unlimited copy presets, lead and trail edge adjustments, closed loop calibration, ICC profile support, copy preview.
	Color Printing (optional)	Print single or multiple (sets) images directly to wide range of inkjet printers, multiple print count, reduction enlargement, rotate, crop, mirror, zoom, invert, auto preview, area of interest, scale to fit, auto de-skew, plot labeling, simple nesting, step and repeat, closed loop calibration, ICC profile support, auto image color, original and print presets, unlimited print presets, lead and trail edge adjustments, print set preview.

Software Options

Accessory Kits	Secure Hard Drive Kit
----------------	-----------------------

BID AMOUNT

KIP 7100 WIDE FORMAT PRINTER / SCANNER / COPIER

Total amount of Bid: _____
(In Figures)

Total amount of Bid: _____
(In Words)

IF BIDDER IS:

An Individual

By _____
(Individual's Name)

Seal

Doing Business As: _____

Business Address: _____

Telephone Number: (_____) _____

A Partnership

By _____
(Firm's Name)

Seal

General Partner: _____

Doing Business As: _____

Business Address: _____

Telephone Number: (_____) _____

A Corporation

By _____
(Corporation's Name)

Seal

State of Incorporation: _____

By _____
(Name and Title of Person Authorized to Sign)

Attest _____
(Secretary)

Business Address: _____

Telephone Number: () _____

Joint Venture

By _____
(Name)

Business Address: _____

Telephone Number: () _____

By _____
(Name)

Business Address: _____

Telephone Number: () _____

(Each joint venture must sign. The manner of signing for each individual, partnership and corporation that is a party to the joint venture should be in the manner indicated above.)

RESOLUTION FOR CORPORATIONS ONLY:

Resolved, that _____, _____,
(Name of Individual) *(Position)*

of _____,
be authorized to sign
(Name of Corporation)

and submit the Bid of this Corporation for the following Project:

and include in such Bid certificates as to non-collusion, required by Section 103 (d) of the General Municipal Law, as the act and deed by such corporation and non-segregated facilities, and for any inaccuracies or misstatements in such certificate this corporate Bidder shall be liable under the penalties of perjury.

The foregoing is a true and correct copy of the Resolution adopted by:

(Corporation Name)

at a meeting of its Board of Directors held on the _____ Day of _____, 2010

(Secretary's Signature)

ELIGIBLE BIDDER CERTIFICATE

I, _____
Hereby certify that _____
(Name of Official Making the Certificate)

_____ Is NOT included on the _____
(Name of Firm for Which Certificate is Made)

U.S. Comptroller General's Consolidated List of Persons or Firms Disbarred from Federal Contract for violation of various public Contracts incorporating labor standards provisions nor is involved in litigation with the Town of Henrietta.

SUBSCRIBED AND SWORN TO BEFORE THIS:

(Signature of Person Making Affidavit)

on the _____ Day of _____, 2010.

(Public Notary)
(Seal)

Note: This form must be submitted with all Bids.

CERTIFICATE OF NON-SEGREGATED FACILITIES

The CONTRACTOR certifies that he does not maintain or provide for his employees any segregated facilities at any of his establishments, and that he does not permit his employees to perform their services at any location, under his control, where segregated facilities are maintained. The CONTRACTOR certifies further that he will not maintain or provide for his employees any segregated facilities at any of his establishments, and that he will not permit his employees to perform their services at any location, under his control, where segregated facilities are maintained. The CONTRACTOR agrees that the breach of this certification is a violation of the Equal Opportunity clause in the Contract. As used in this certification, the term "segregated facilities" means any waiting rooms, work areas, rest rooms, wash rooms, restaurants, and other eating areas, time clocks, locker rooms, and other storage or dressing areas, parking lots, drinking fountains, recreation or entertainment areas, transportation, housing facilities provided for employees, which are segregated by explicit directive or are in fact segregated on the basis of race, creed, color, disability, sex or national origin, because of habit, local custom or otherwise. The CONTRACTOR agrees that (except where he has obtained identical certificates from proposed subcontractors for specific time periods) he will obtain identical certificates from proposed Subcontractors prior to the award of Subcontractors exceeding \$10,000.00 which are not exempt from the provisions of the Equal Opportunity clause, and that he will retain such certification in his files.

(Print Legal Name of Bidder)

(Address)

(City)

(State)

(Zip)

(Signature)

(Print Name and Title)

()

(Telephone)

NON-COLLUSION AFFIDAVIT

IMPORTANT: THIS AFFIDAVIT MUST BE PROPERLY COMPLETED AND SUBMITTED WITH ALL BIDS.

State of _____

County of _____

_____, being first duly sworn, deposes and says that he is the (Name of Person Making Affidavit)

_____ of _____
(Title) (Name of Firm)

the Bidder submitting this proposal certifies that:

- 1.) The prices in the Bid have been arrived at independently without collusion, consultation, communication, or agreement, for the purpose of restricting competition, as to any matter relating to such prices with any other bidder or with any competitor;
- 2.) Unless otherwise required by Law, the prices which have been quoted in this Bid have not been knowingly disclosed by the Bidder and will not knowingly be disclosed by the Bidder prior to the opening, directly or indirectly, to any other bidder or to any competitor; and
- 3.) No attempt has been made or will be made by the bidder to induce any other person, partnership or corporation to submit a bid for the purpose of restricting competition.

SUBSCRIBED AND SWORN TO BEFORE THIS _____
(Signature of Person Making Affidavit)

on the _____ Day of _____, 2010.

(Public Notary)

(Seal)

Where a Bid contains this certification, it shall be deemed to have been authorized by the Board of Directors of the BIDDER, and such authorization shall be deemed to include the signing and submission of the Bid and inclusive therein of the certificate as to non-collision as the act and deed of the corporation.

FORM 103-a GENERAL MUNICIPAL LAW CERTIFICATION

By submission of this Bid, the Bidder and each person signing on behalf of the Bidder, certifies and in the case of a joint Bid, each party hereto certifies as to its own organization, under penalty of perjury, that they have read and understand the following Section 103-a of the General Municipal Law of the State of New York:

Upon refusal of a person when called before a grand jury to testify concerning any transaction or contract, has with the State, any political subdivision thereof, a public authority or with any public department, agency, or official of the State or of any political subdivision thereof or of a public authority, to sign a waiver of immunity against subsequent criminal prosecution or to answer any relevant question concerning such transaction or contract.

- a.) Such person, and any firm, partnership, or corporation of which he is a member, partner, director, or officer, shall be disqualified for thereafter selling to or submitting bids to or receiving awards from or entering into any contract with any municipal corporation or fire district, or any public agency, or official thereof, for goods, work, services, for a period of five (5) years after such refusal, and to provide also that
- b.) Any and all contracts made with any municipal corporation or any public department, agency or official thereof or any with any fire district or any agency or official thereof on or after the first day of September, Nineteen Hundred Sixty, by such person, and by any firm, partnership or corporation of which he is a member, partner, director, or officer may be canceled without incurring any penalty of damages on account of such cancellation or termination, but any monies owing by the municipal corporation or fire district of goods delivered or work done prior to the cancellation or termination shall be paid.

(Corporate Seal)

(Name of Corporation)

(Signature and Title)